

# Total Ballots Returned

(as of 11:30 PM, November 6, 2023)

## 1,030,883

**November 7, 2023**  
Ballot Return Reporting

Ballots Returned by Major Party Registration

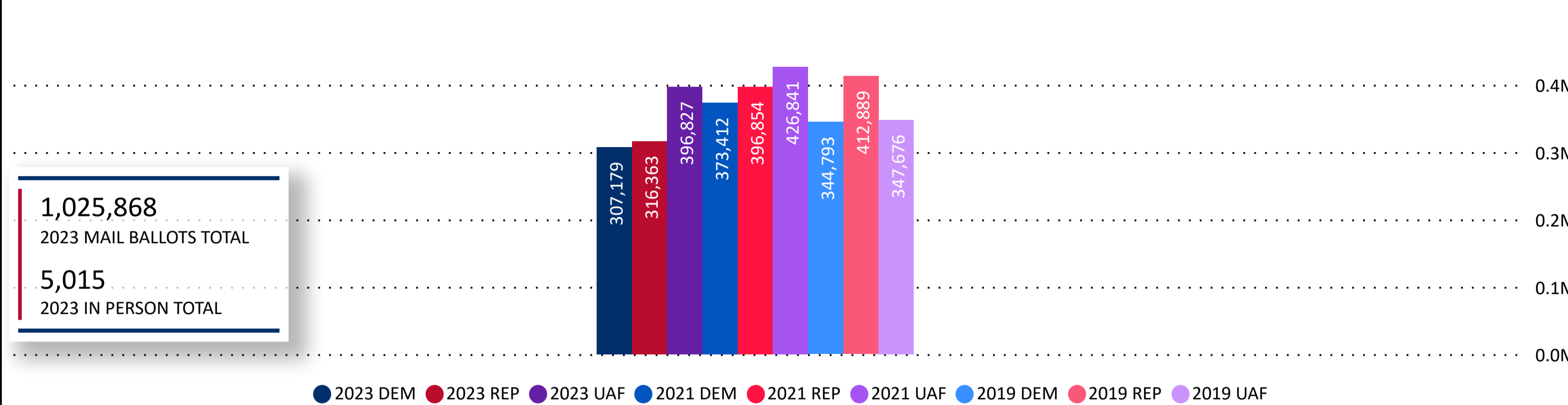

Ballots Returned by Party Registration

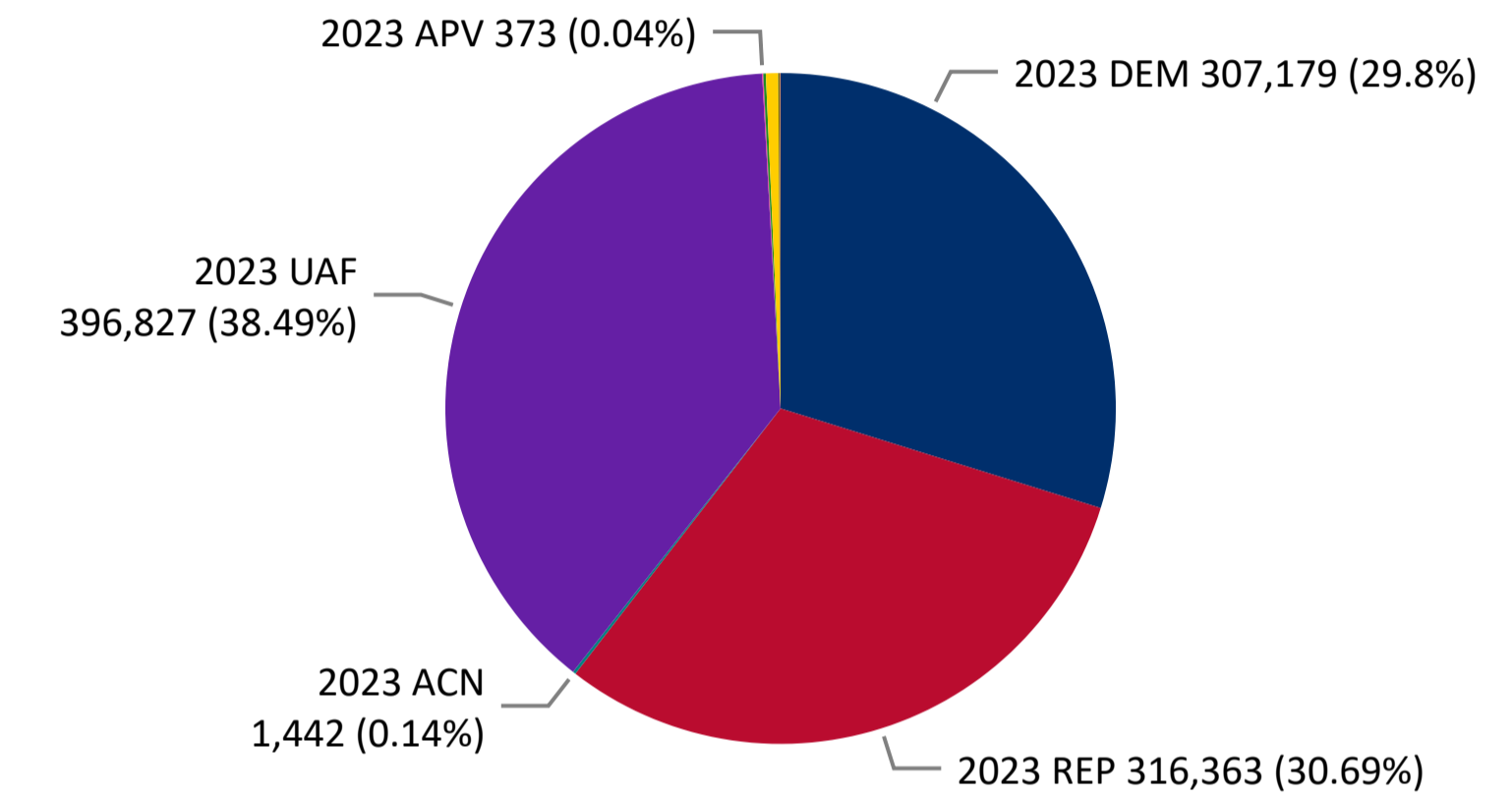

Trend Line of Ballots Returned by Day 2019, 2021 & 2023 by Major Party Registration

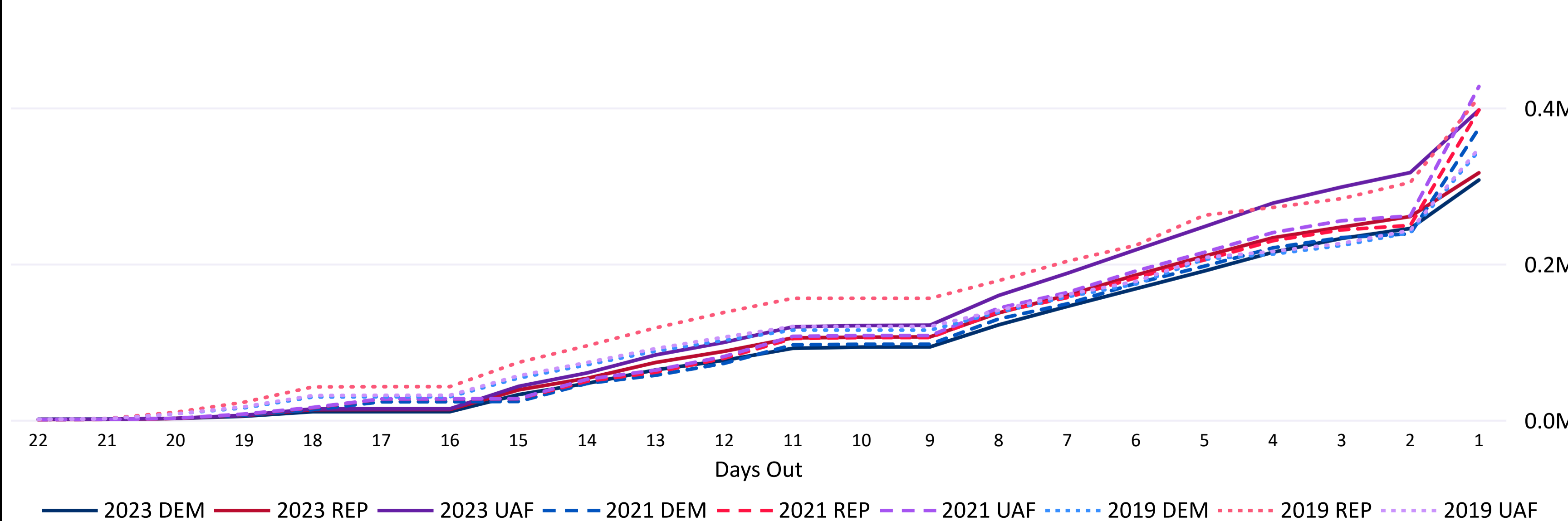

Percent of Total Active Voters by Party Registration

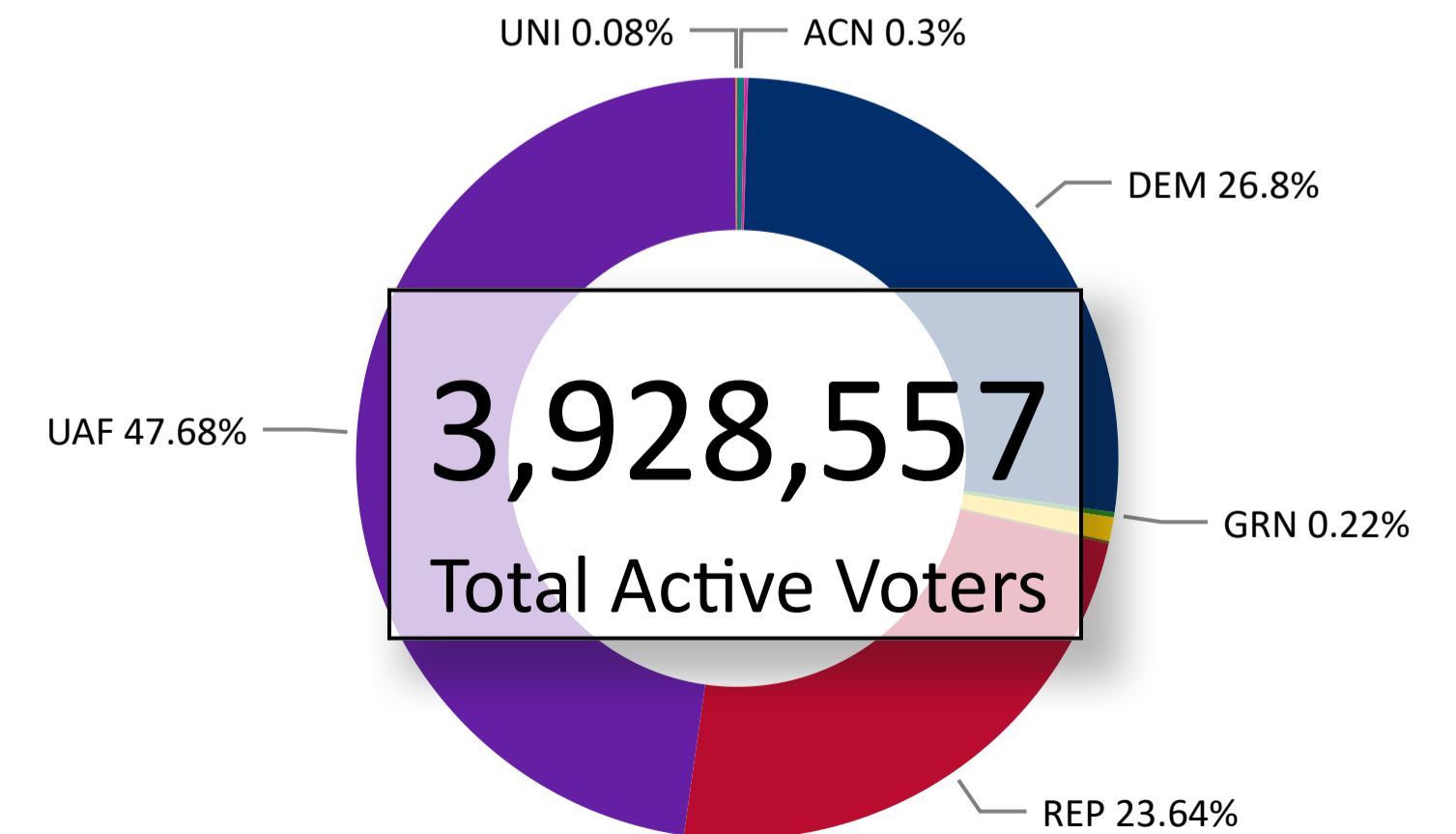

# Total Ballots Returned

(as of 11:30 PM, November 6, 2023)

## 1,030,883

**November 7, 2023**

Ballot Return Reporting

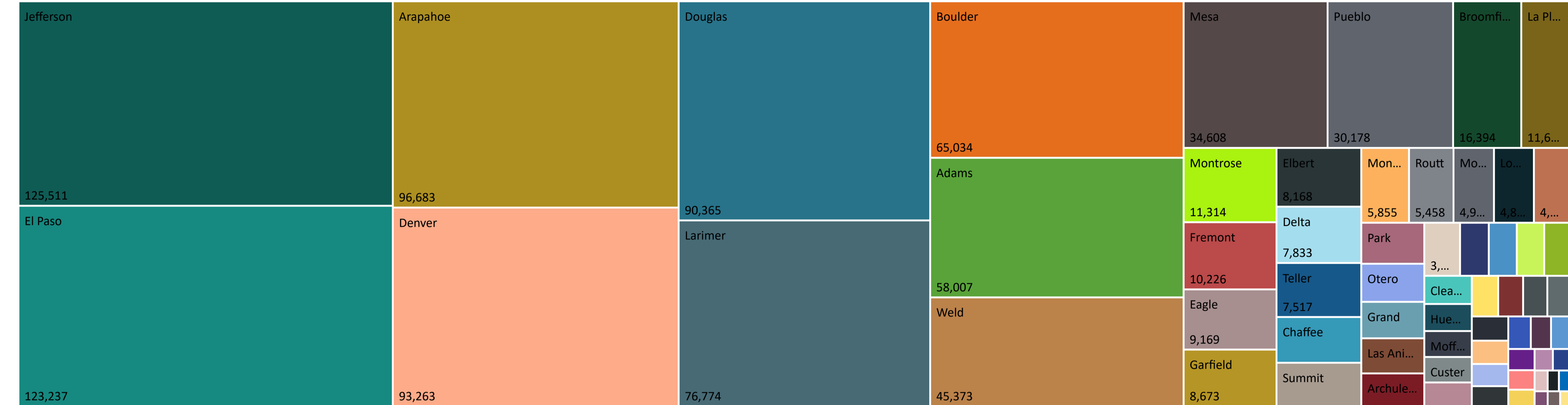

58,007	2,499	96,683	3,425	1,005	917	65,034	16,394	6,360	444
Adams	Alamosa	Arapahoe	Archuleta	Baca	Bent	Boulder	Broomfield	Chaffee	Cheyenne
2,196	1,500	841	729	1,983	7,833	93,263	644	90,365	9,169
Clear Creek	Conejos	Costilla	Crowley	Custer	Delta	Denver	Dolores	Douglas	Eagle
123,237	8,168	10,226	8,673	1,611	3,765	4,409	327	2,107	314
El Paso	Elbert	Fremont	Garfield	Gilpin	Grand	Gunnison	Hinsdale	Huerfano	Jackson
125,511	384	1,662	11,672	1,218	76,774	3,627	1,078	4,899	34,608
Jefferson	Kiowa	Kit Carson	La Plata	Lake	Larimer	Las Animas	Lincoln	Logan	Mesa
371	2,020	5,855	11,314	4,966	3,936	1,757	4,238	1,205	3,110
Mineral	Moffat	Montezuma	Montrose	Morgan	Otero	Ouray	Park	Phillips	Pitkin
2,436	30,178	1,393	2,382	5,458	1,326	242	1,876	599	6,089
Prowers	Pueblo	Rio Blanco	Rio Grande	Routt	Saguache	San Juan	San Miguel	Sedgwick	Summit
7,517	1,449	45,373	2,232						
Teller	Washington	Weld	Yuma						

# Total Ballots Returned

(as of 11:30 PM, November 6, 2023)

## 1,030,883

**November 7, 2023**  
Ballot Return Reporting

Ballots Returned by Age Range and Party

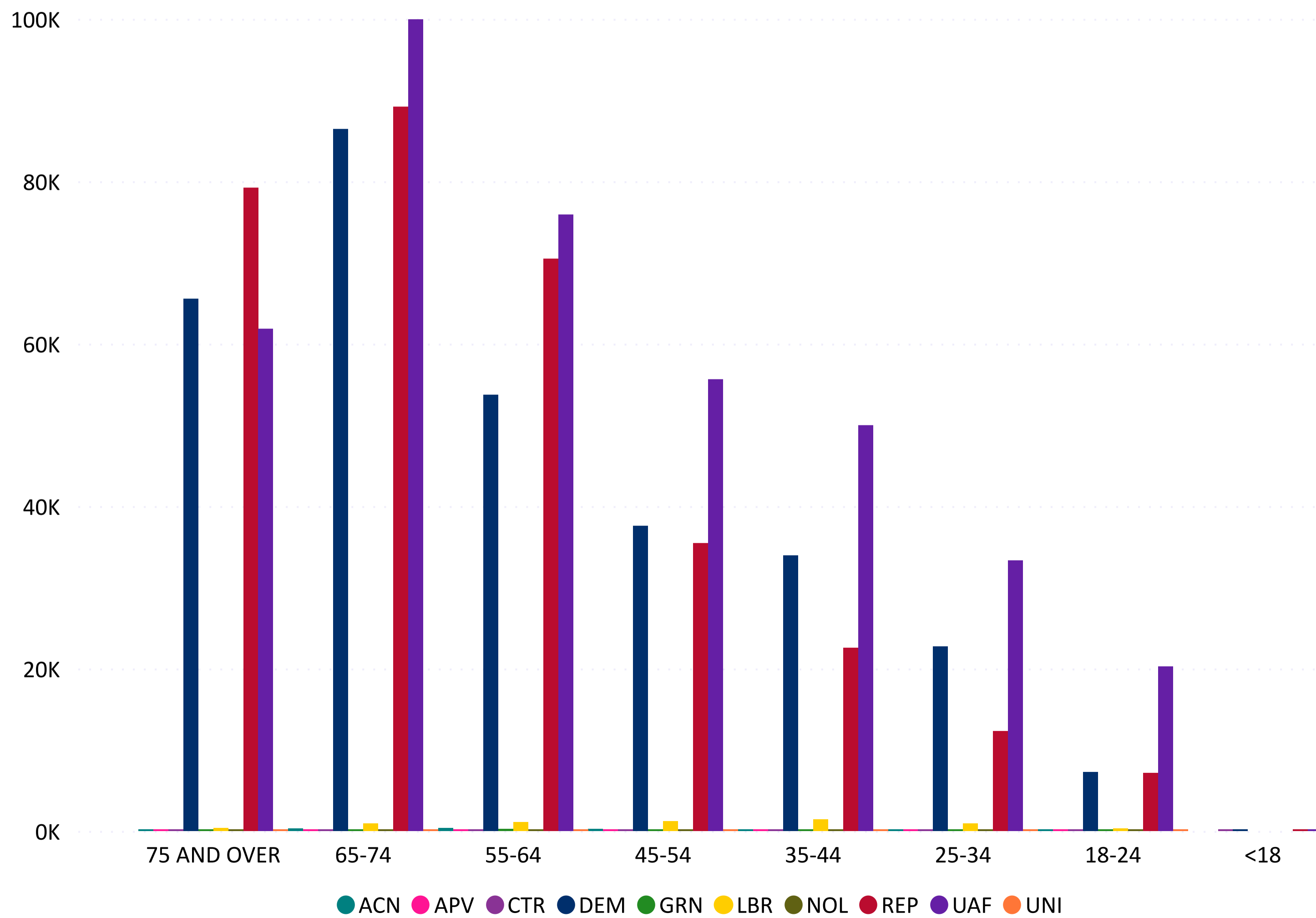

Ballots Returned by Gender and Party

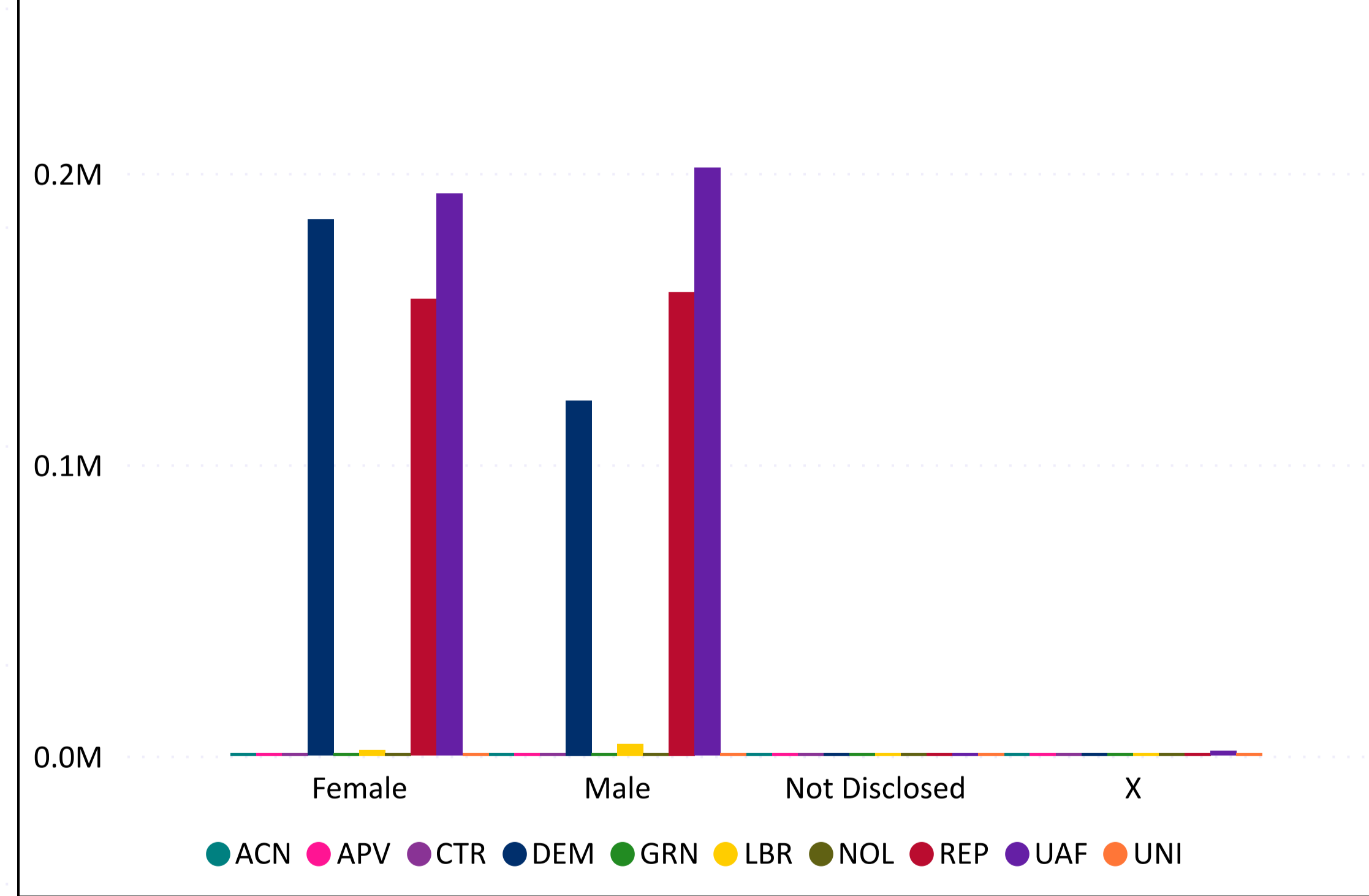

# Total Ballots Returned

(as of 11:30 PM, November 6, 2023)

## 1,030,883

**November 7, 2023**  
Ballot Return Reporting

### Ballots Returned by Age Range

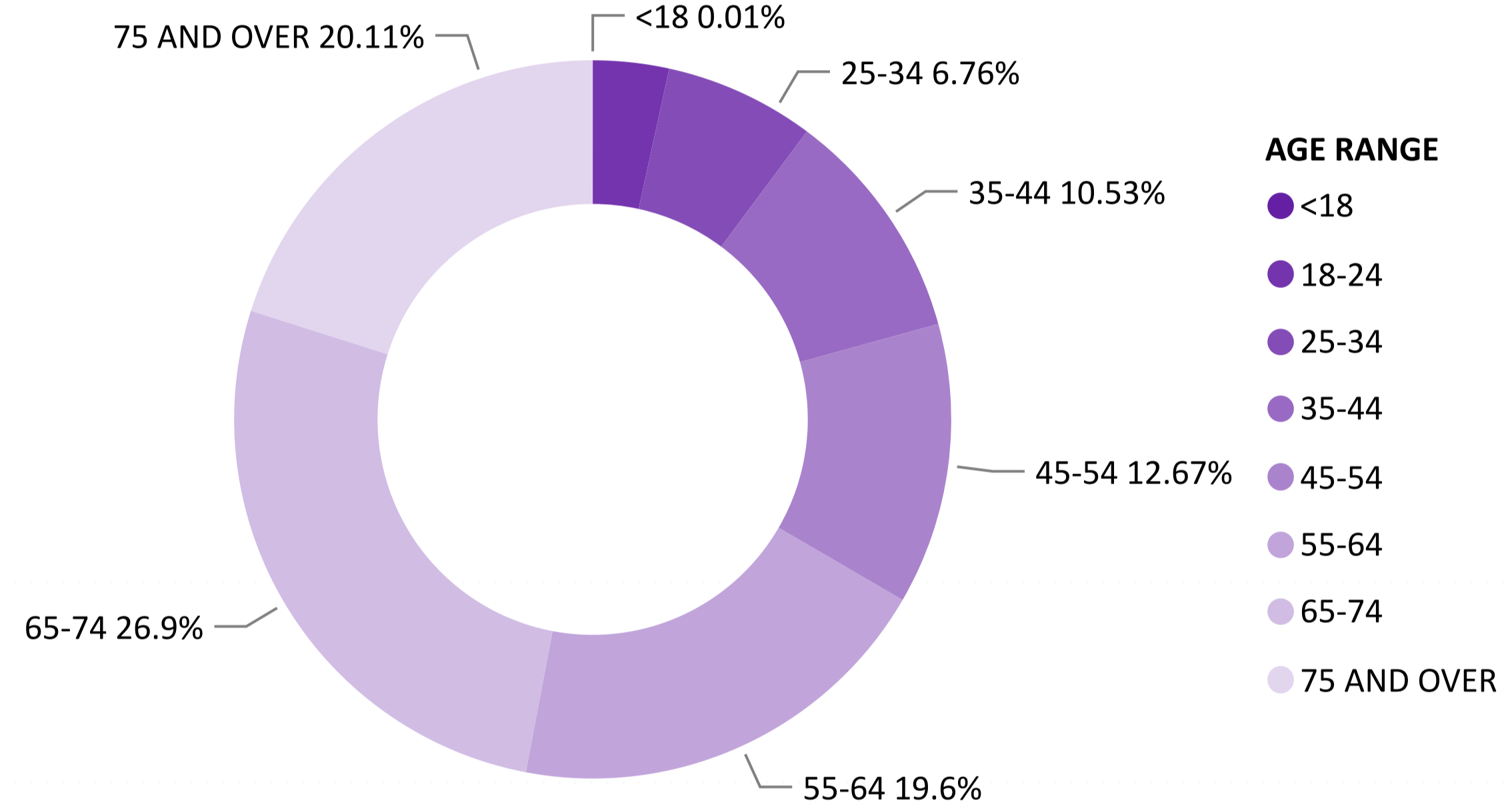

### Ballots Returned by Gender/Age Range

