

**Colorado Oil & Gas Conservation Commission
Rules of Practice & Procedure**

**Proposed Amended
Appendix VI**

(February 2, 2009)

Appendix VI: List of Public Water Systems Subject to Protections of Rule 317B

PWSID	SYS_NAME	1/1/2009	
101115	Northglenn, City of		
101150	Thornton, City of		
101170	Westminster, City of		
103005	Aurora, City of		
103045	Englewood, City of		
104300	Pagosa Area W&SD/Hatc/Stv		
104500	Pagosa Area W&SD/Snowball		
107115	Allenspark WC		
107152	Boulder, City of		
107155	Broomfield, City of		
107401	Jamestown, Town of		
107471	Lefthand WD/Niwot		
107473	Lafayette, City of		
107485	Longmont, City of		
107487	Louisville, City of		
107496	Lyons, Town of		
107538	Nederland, Town of		
107610	Pine Brook Hills WD		
107701	San Lazaro MHP		
107725	Superior Metro Dist #1		
108300	Buena Vista, Town of		
108700	Salida, City of		
110010	Empire, Town of		
110015	Georgetown, Town of		
110020	Idaho Springs, City of		
110026	Lookout Mountain WD		
110035	Silver Plume, Town of		
115171	Cedaredge, Town of		
115288	Fruitland Domestic WC		
115352	Hotchkiss, Town of		
116001	Denver Water Board		
117300	Dove Creek, Town of		
117700	Rico, Town of		
118015	Centennial W&SD/Highlands		
119233	Eagle, Town of		
119329	Gypsum, Town of		
119467	Lake Creek Meadows MD		
119510	Minturn, Town of		
119671	Red Cliff, Town of		
119786	Upper Eagle Regional WA		
119802	Eagle River W&SD		
121150	Colorado Springs, City of		
121250	Forest View Acres WD		
121300	Fountain Valley Authority		
121450	Manitou Springs, City of		
121575	Palmer Lake, Town of		

Appendix VI: List of Public Water Systems Subject to Protections of Rule 317B

121700	Red Rock Valley WD		
121725	Rock Creek Mesa WD		
121825	Sunview MHP		
122100	Canon City, City of		
122500	Florence, City of		
122600	Park Center WD		
122700	Penrose WD		
123133	Battlement Mesa MD		
123167	Carbondale, Town of		
123314	Glenwood Springs, City of		
123538	New Castle, Town of		
123552	No Name Creek WS		
123602	Parachute, Town of		
123676	Rifle, City of		
123710	Silt, Town of		
124147	Black Hawk, City of		
124171	Central City, City of		
125322	Grand Lake, Town of		
125323	Grand County W&SD #1		
125352	Hot Sulphur Springs, Town		
125455	Kremmling, Town of		
125843	Winter Park W&SD		
126121	Arrowhead Ranch WC		
126188	Crested Butte, Town of		
126190	Mt. Crested Butte WS&D		
126220	Gunnison County -Dos Rios		
128100	Cuchara W&SD		
128500	La Veta, Town of		
128900	Walsenburg, City of		
129834	Walden, Town of		
130001	Arvada, City of		
130020	Cons Mutual/MAPLE GROVE		
130030	Evergreen MD		
130035	Genesee W&SD		
130040	Golden, City of		
130050	Buffalo Park Development		
130055	Idledale W&SD		
130085	Morrison, Town of		
130105	North Table Mtn W&S		
133700	Parkville WD (LEADVILLE)		
134030	Bayfield, Town of		
134150	Durango, City of		
134200	Edgemont Ranch MD		
134530	Lake Durango WD		
134840	Tamarron Sheraton Resort		
135134	Bald Mtn WA		
135138	Berthoud, Town of		

Appendix VI: List of Public Water Systems Subject to Protections of Rule 317B

135143	Big Elk Meadows WA		
135237	Eden Valley Institute		
135257	Estes Park, Town Of		
135291	Ft. Collins, City of		
135476	Carter Lake FP		
135485	Loveland, City of		
135538	Newell-Warnock WA		
135610	Pinewood Springs WD		
135621	Prospect Mtn		
135718	Soldier Canyon FP		
135721	Spring Canyon W&SD		
135725	Sunrise Ranch		
135838	Wellington, Town of		
135883	YMCA of the Rockies		
136800	Trinidad, City of		
139180	Clifton WD		
139185	Collbran, Town of		
139205	De Beque, Town of		
139321	Grand Junction, City of		
139434	Kannah Creek WS		
139600	Palisade, Town of		
139791	Ute Water Conservancy Dis		
141188	Craig, City of		
142200	Cortez, City of		
142400	Dolores, Town of		
142600	Mancos Rural WC		
142700	Mancos, Town of		
142750	Mesa Verde - Jackson Lake		
142900	Montezuma WC		
143533	Naturita, Town of		
143559	Nucla, Town of		
143621	Project 7 Water Authority		
144005	Ft.Morgan, City of		
145600	Rocky Ford, City of		
146676	Ridgway, Town of		
147001	Alma, Town of		
147010	Bailey W&SD		
147090	Shawnee WCA		
149122	Aspen, City of		
149671	Redstone W&SD		
149717	Snowmass Village W&SD		
151100	Beulah Water Works Dist		
151200	Colorado City MD		
151450	Pine Drive WD		
151500	Pueblo, Board of Water Wo		
151650	Pueblo West MD		
151700	Rye, Town of		

Appendix VI: List of Public Water Systems Subject to Protections of Rule 317B

151750	St.Charles Mesa WD		
152666	Rangely, Town of		
154285	Fox Estates HOA		
154333	Hayden, Town of		
154524	Mt Werner W&SD		
154566	Oak Creek, Town of		
154743	Timbers W&SD		
155200	Baca Grande W&SD/Chalets		
156600	Silverton, Town of		
157500	Norwood Water Commission		
157800	Telluride, Town of		
157950	Wilson Mesa MD		
159015	Peak 7/Slope/Breckenridge		
159020	Breckenridge, Town of		
159035	Dillon, Town of		
159040	Dillon Valley MD		
159055	Frisco, Town of		
160100	Cripple Creek, City of		
160375	Rainbow Valley WD		
160700	Victor, City of		
160900	Woodland Park, City of		
162255	Erie, Town of		
162291	Ft. Lupton, City of		
162321	Greeley, City of		
162359	Hudson, Town of		
162418	Johnstown, Town of		
207115	Alpine Brook WS		
207465	Lane Guest Ranch		
207466	Eldora Mountain Resort		
207504	Meadow Mtn WS		
207506	Meeker Park Lodge		
207605	Peaceful Valley Lodge		
208920	Young Life-Frontier Ranch		
210001	CLIMAX - Henderson Mine		
210009	CDOT - Eisenhower Tunnel		
210015	Loveland Basin Ski Area		
210016	Loveland Valley Ski Area		
210017	Mill Creek Park WIA		
210020	Singing River		
214200	Mountain Cliffe Ski Area		
215202	Bowie Mine #2		
219234	Eagle Springs Golf Club		
221040	Bear Trap Ranch		
221720	Pikes Peak - Summit House		
222330	Cutty s Hayden Creek Reso		
222700	Holnam Inc./ Ideal Cement		
225116	CLIMAX - Henderson Mill		

Appendix VI: List of Public Water Systems Subject to Protections of Rule 317B

225168	Colo. River Water CD		
225322	NCWCD-Farr Pump Plant		
225324	Grand Lake Lodge		
226838	Mtn.Coal Co-West Elk Mine		
230020	Coors Brewing Company		
230055	Rocky Flats Plant		
230067	Windy Peaks Outdoor Lab		
230140	Bear CreekLakePark-Turkey		
230141	Bear CreekLakePark-BearCk		
230225	Conifer High School		
230290	Elk Creek Elementary Schl		
233640	Mt Elbert Lodge		
233650	Mt Elbert Power Plant		
234200	Colorado Trails LTD		
234600	Williams Field Service		
235139	Ben Delatour Boys Camp		
235175	Cheley Colorado Camp		
235257	Estes Park CG		
235668	Rawhide Energy Station		
235676	Riverview CG		
235686	Rocky Ridge Music Center		
235722	Spruce Lake RV Park		
236300	Monument Lake Resort		
239618	Powderhorn MD #1		
240850	Wolf Creek Ski Area		
241186	Colo-Wyo Coal Company		
243185	Tri-State G&T-Nucla Stati		
247010	Moore-Dale Ranch		
247012	Camp Santa Maria WC		
249129	Aspen Ski Corp - Garrett		
249130	Aspen Ski Corp - Hi Alpin		
249131	Aspen Ski Corp - Rack-Elk		
249610	Pine Creek Cookhouse -Ash		
251700	Public Service-Comanche		
251950	YMCA - Camp Jackson		
252838	Western Fuels Deserado Mi		
254185	PSCO OF CO.- Hayden Sttn		
254718	Stagecoach State Park		
254720	Steamboat Lake State Park		
254901	Yampa River State Park		
259002	Keystone - Arapahoe Basin		
259005	Breckenridge Ski		
259009	Keystone - Summit Lodge		
259023	CDOT - Vail Pass RestArea		
307845	Wild Basin Ranger Station		
335251	Endovalley Picnic Area		
335266	Fall River Pass		

Appendix VI: List of Public Water Systems Subject to Protections of Rule 317B

335343	Hidden Valley Ski Area		
335485	Longs Peak CG		
CO0107486	LONGS PEAK WD		
CO0107610	PINE BROOK HILLS WD		
CO0115784	UPPER SURFACE CREEK DOME		
CO0118055	ROXBOROUGH PARK MD		
CO0119673	RED SKY RANCH		
CO0121950	WOODMOOR WSD		
CO0134790	UTE PASS WATER ASSOCIATI		
CO0135718	TRI DISTRICT		
CO0143525	MUSTANG WATER AUTHORITY		
CO0149185	WILD CAT RANCH		
CO0159063	HAMILTON CREEK MD		
CO0221260	CRYSTAL KANGAROO CAMPGRO		
CO0226838	MOUNTAIN COAL CO LLC - W		
CO0233300	CLIMAX-CLIMAX MINE		
CO0251900	SAN ISABEL BOY SCOUT RAN		
CO0259002	ARAPAHOE BASIN SKI AREA		
CO0259027	PEAK 8 RESTAURANT (VISTA		

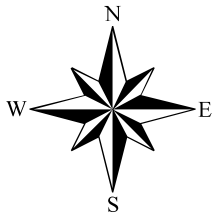

Interim Policy Source Water Protection Map

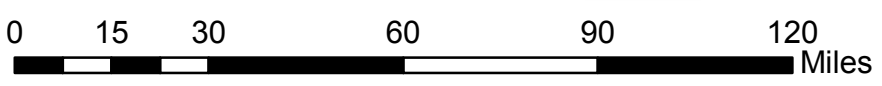
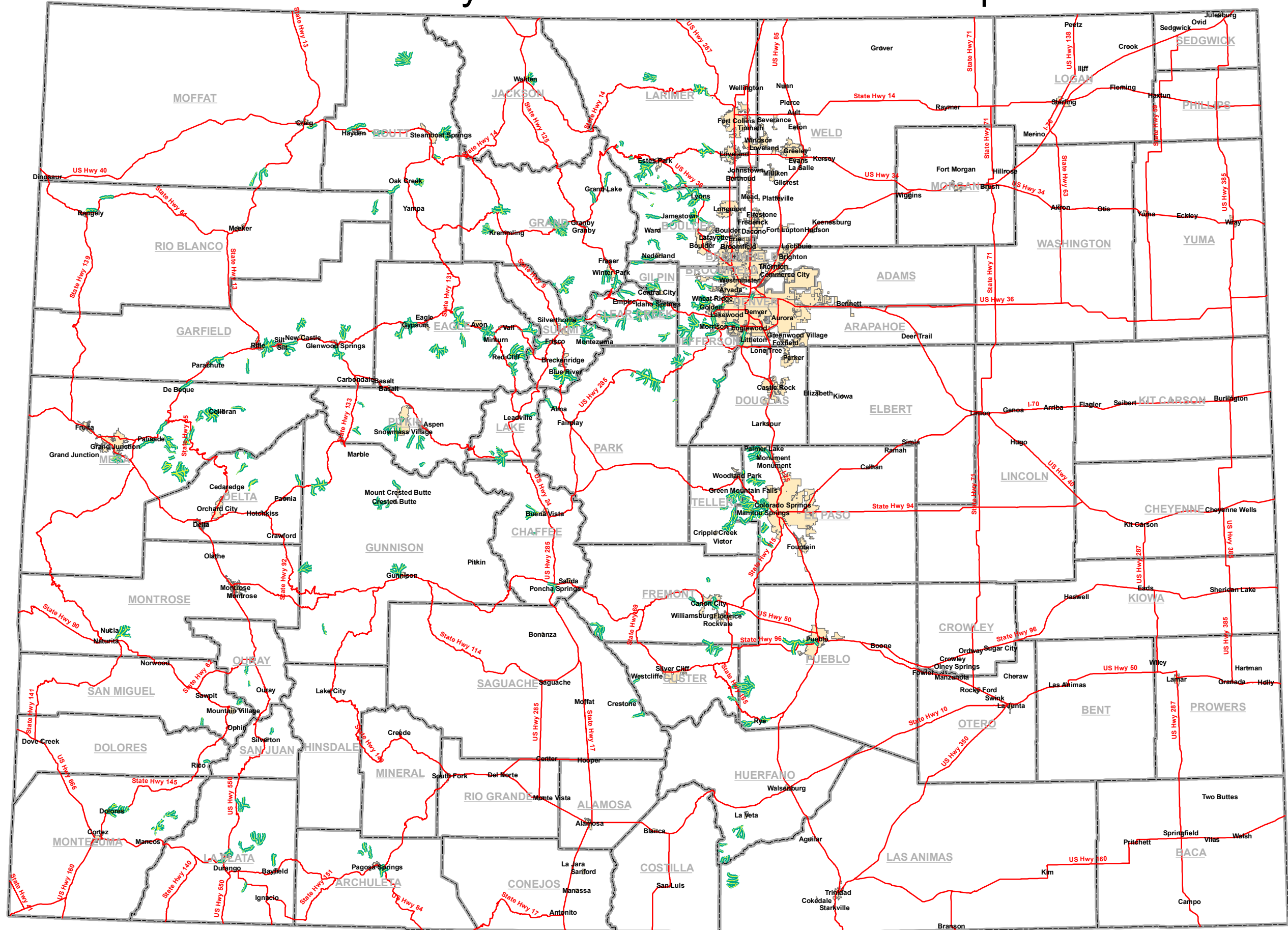

Legend

- 300ft buffer
- 500ft buffer
- 1/2 mile buffer
- Roads
- Cities
- County Lines



**Colorado Oil & Gas Conservation Commission
Rules of Practice & Procedure**

**Proposed Amendments to
Appendix VII**

(February 2, 2009)

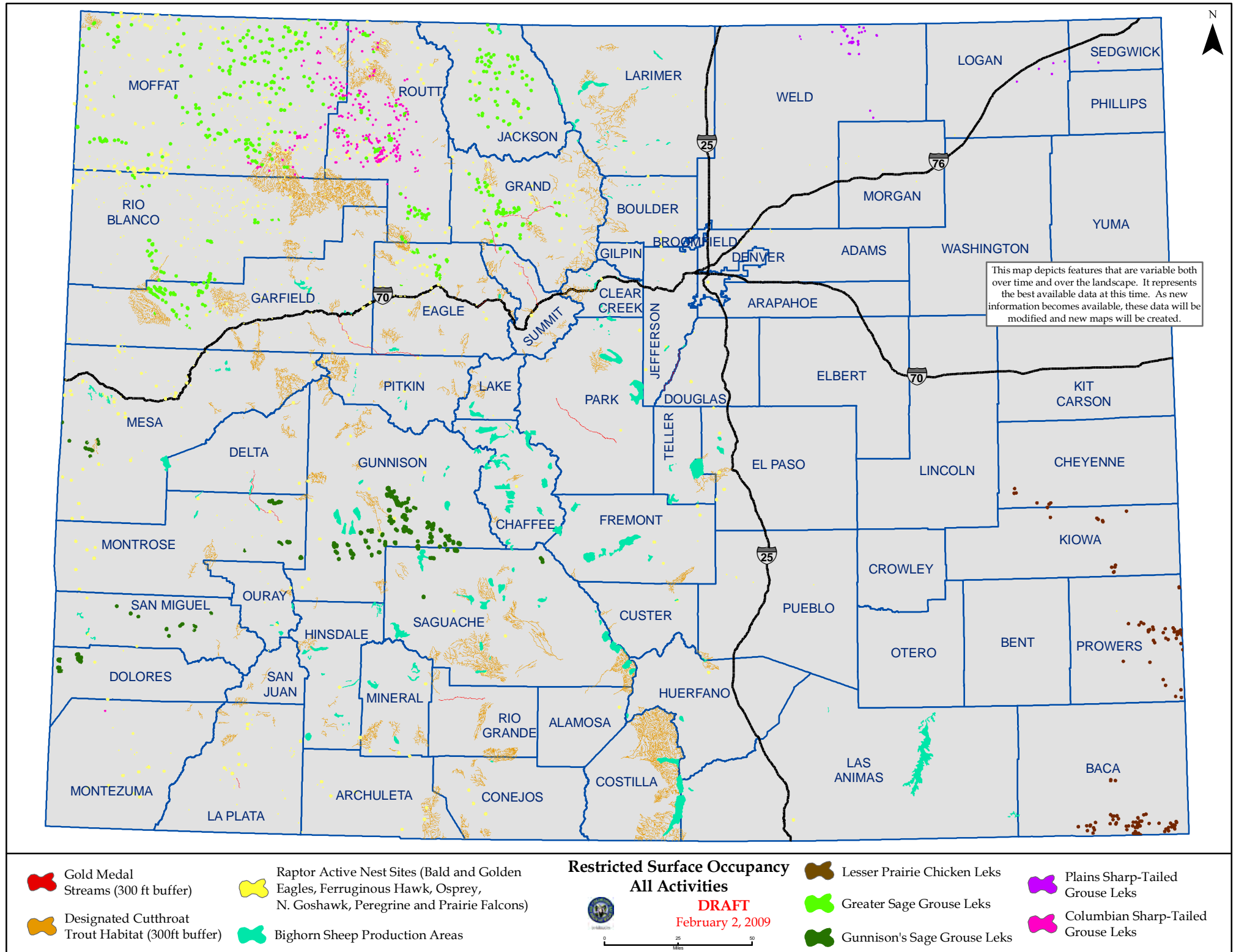

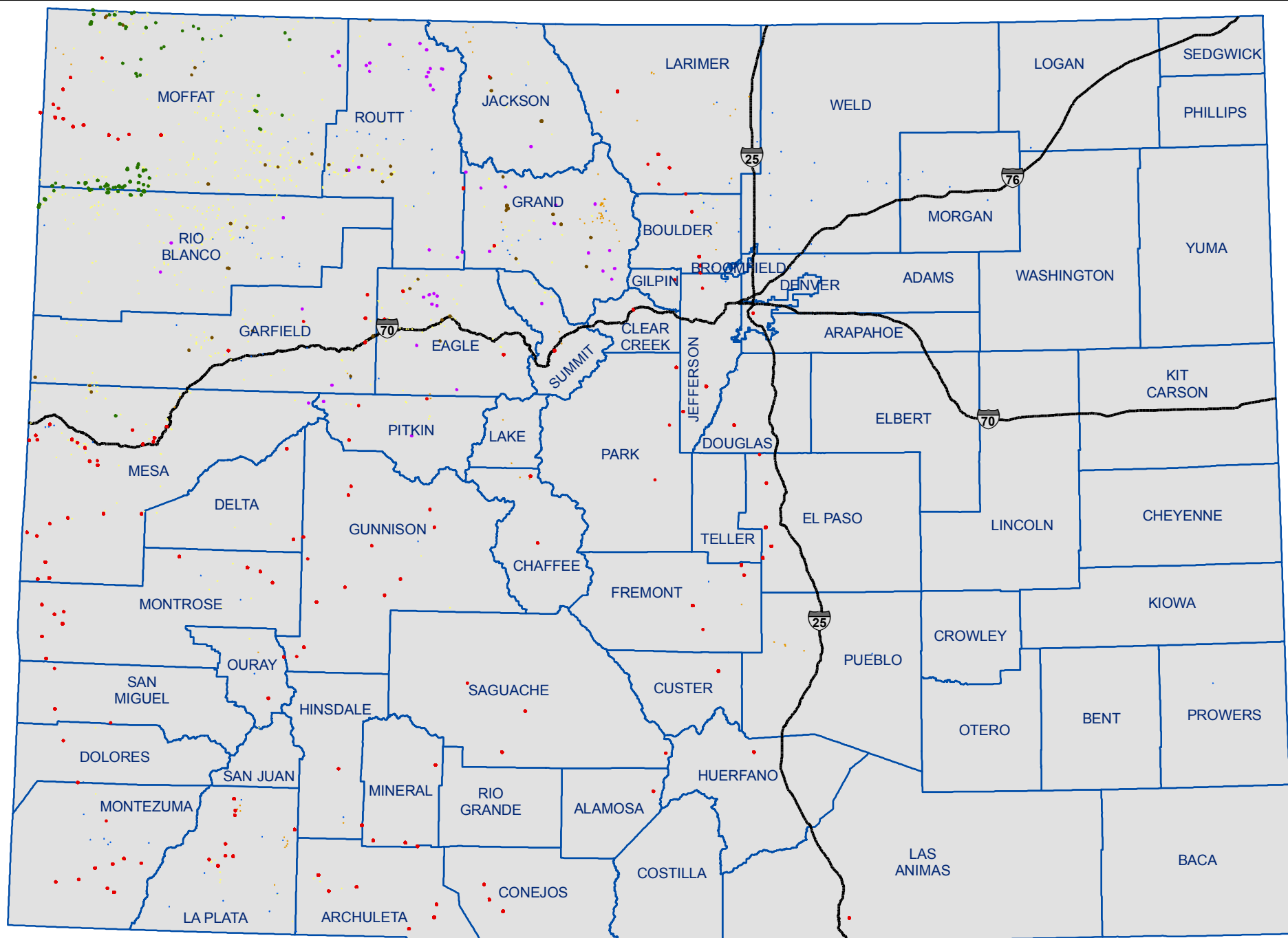

-  Golden Eagle Nest Sites
-  Osprey Nest Sites
-  Northern Goshawk Nest Sites
-  Bald Eagle Nest Sites
-  Peregrine Falcon Nest Sites
-  Prairie Falcon Nest Sites
-  Ferruginous Hawk Nest Sites

Restricted Surface Occupancy Raptor Active Nest Sites



This map depicts features that are variable both over time and over the landscape. It represents the best available data at this time. As new information becomes available, these data will be modified and new maps will be created.



DRAFT
February 2, 2009